

Scetch plan.

Az 2163/96

12.2.96

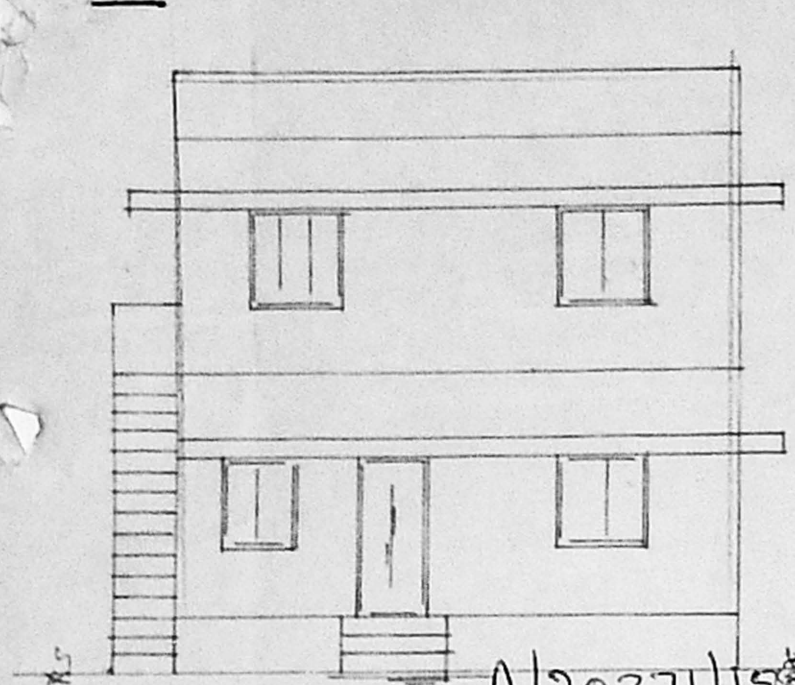

A/20271/157/96

Planning Permit No. **APPROVED**
 SUBJECT TO THE CONDITIONS IN THIS OFFICE LETTER.
 No. Az/2163/96 Date 23-4-96
 FOR MEMBERS SECRETARY
 MADRAS METROPOLITAN
 DEVELOPMENT AUTHORITY
 MADRAS 600 006.

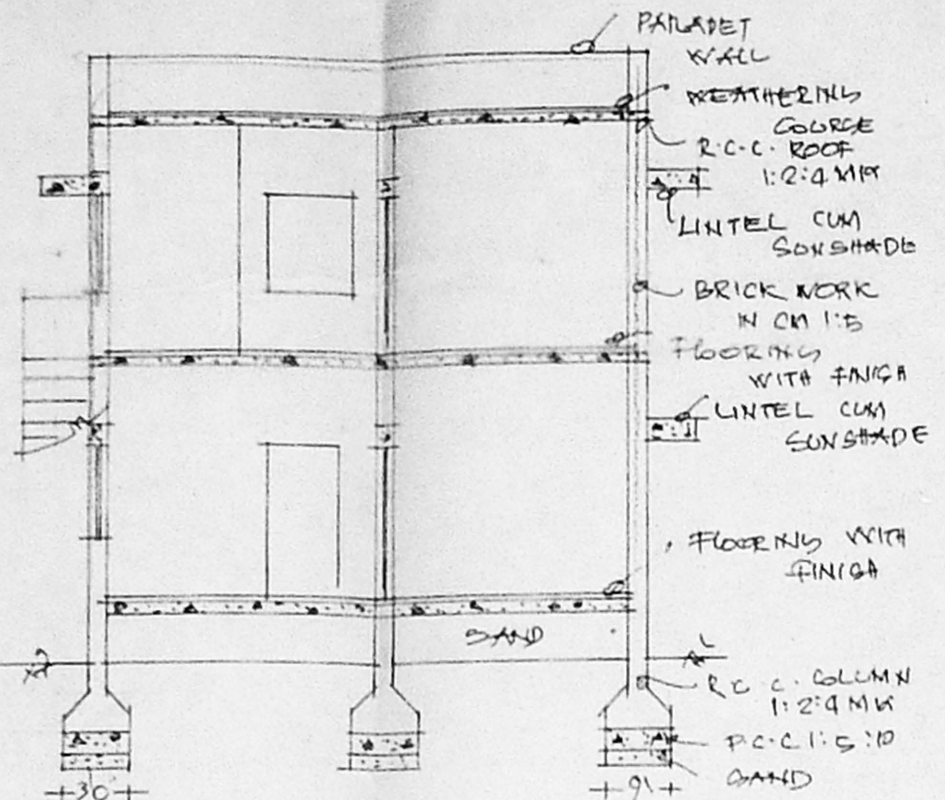

SECTION - 'AX'

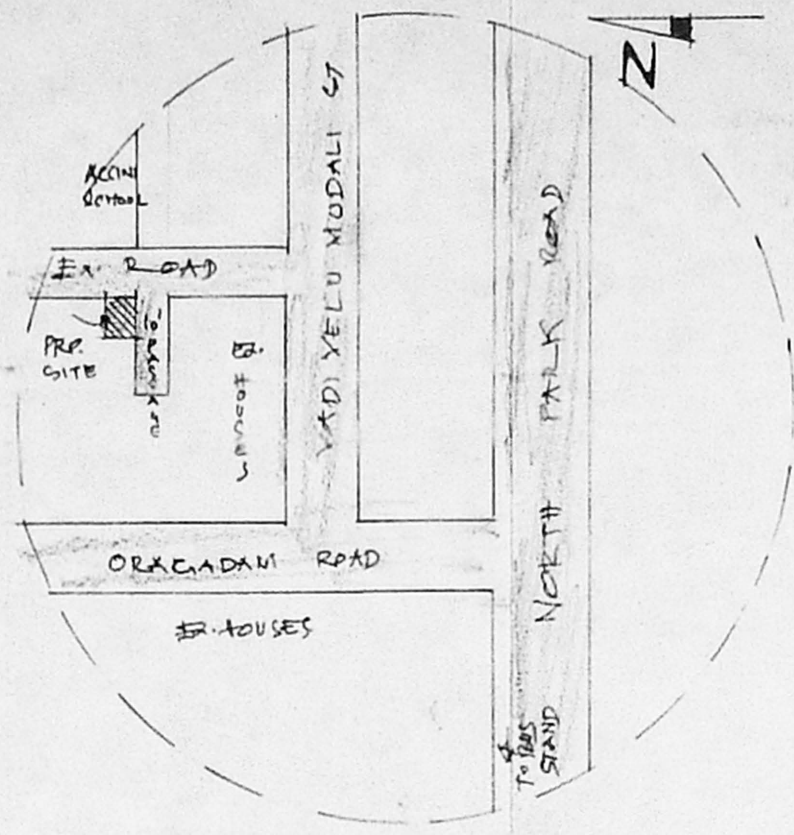

TOPO PLAN NOT TO SCALE

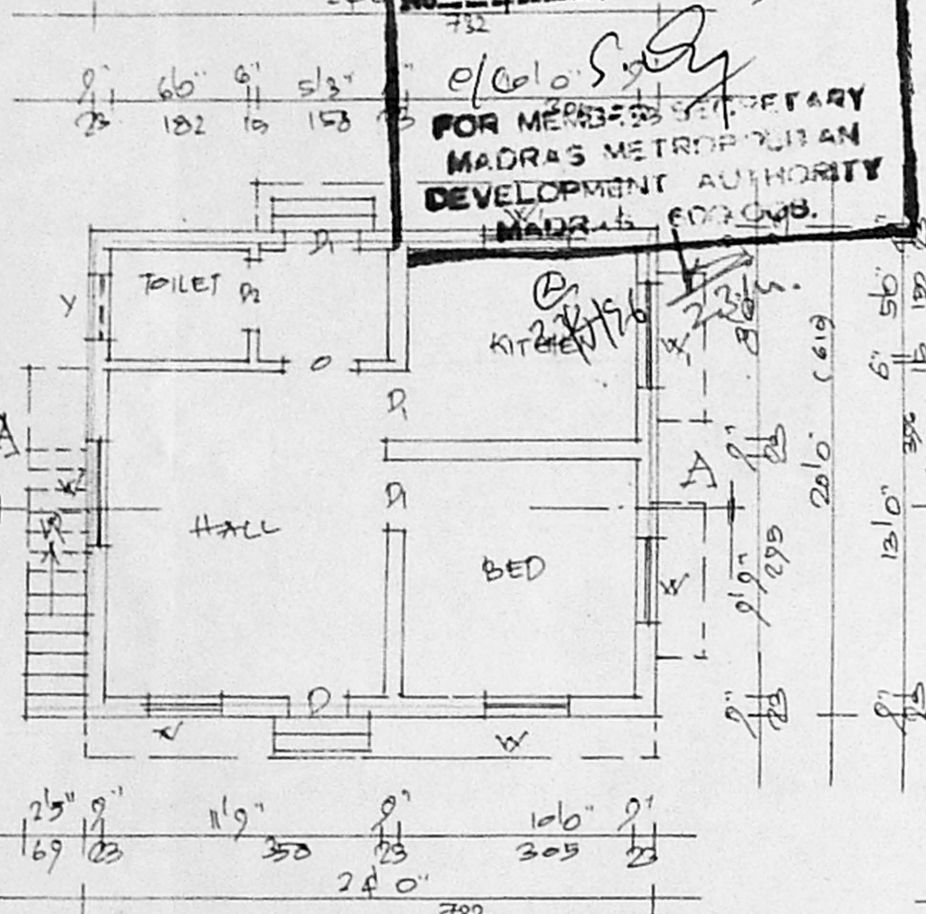

GROUND FLOOR PLAN

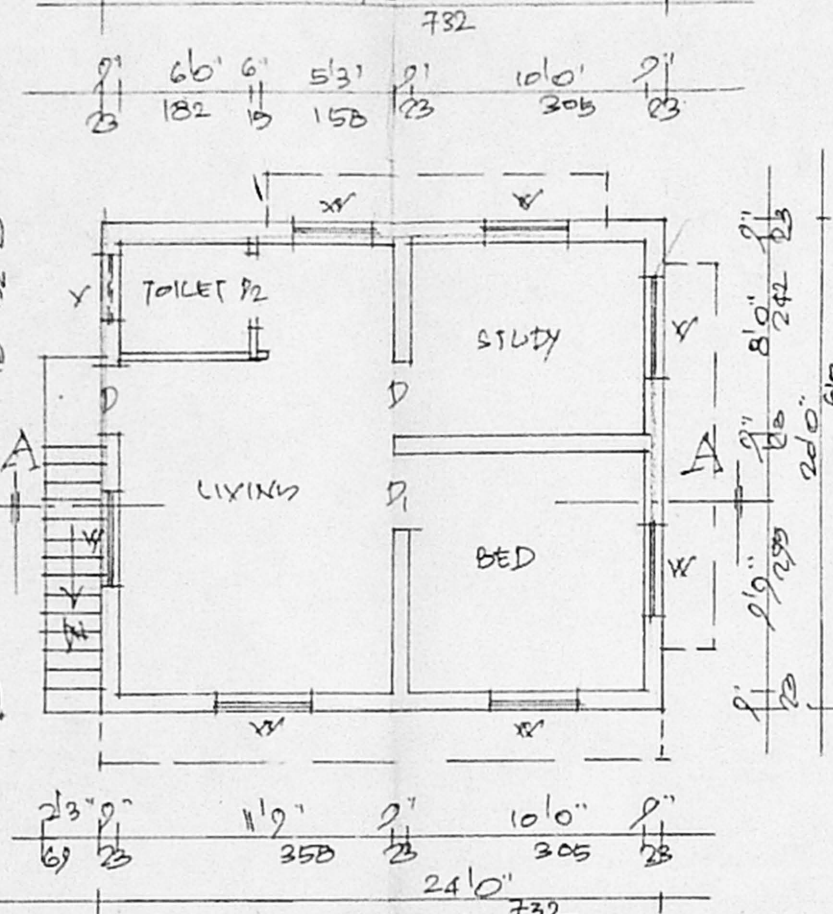

FIRST FLOOR PLAN

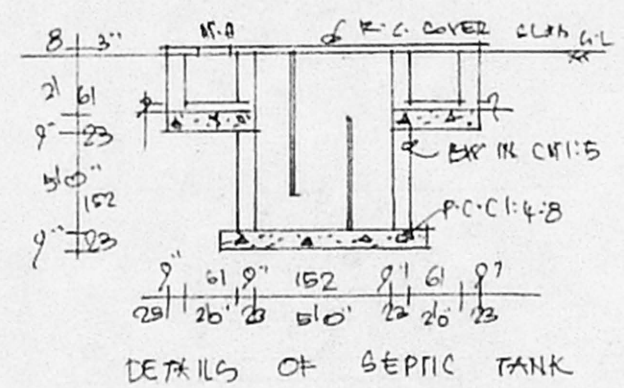

DETAILS OF SEPTIC TANK

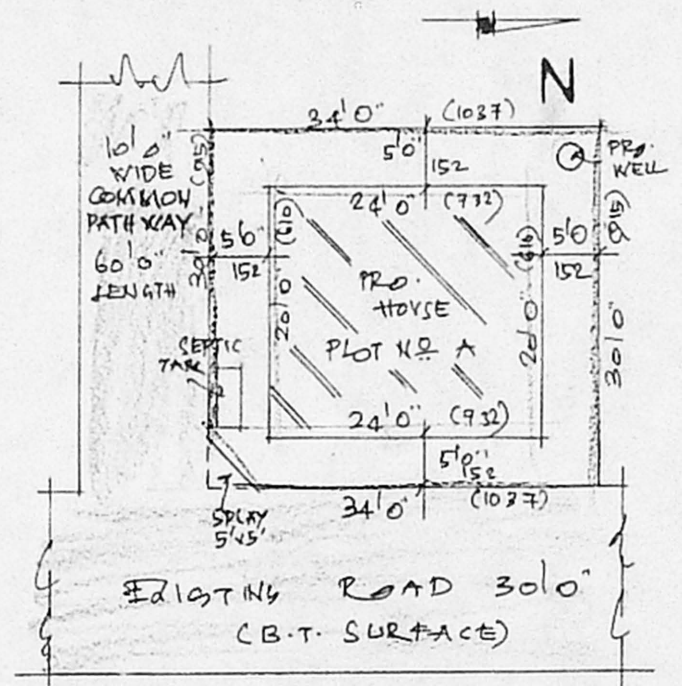

SITE PLAN SCALE 1:200

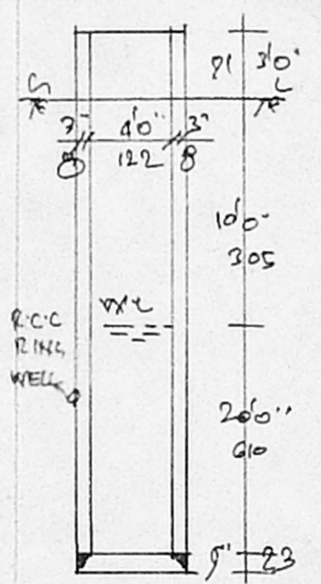

DETAILS OF WELL

PLAN OF PROPOSED HOUSE BUILDING IN PLOT NO 'A', S.N. NO 610/1A/1A/2 OF AMBATTUR VILLAGE, AMBATTUR MUNICIPALITY, MADRAS. SCALE 1:100

REFERENCE :

D	DOOR	31'3" x 6'6"	(100 x 200)
D1	DOOR	31'0" x 6'6"	(91 x 200)
D2	DOOR	21'6" x 6'6"	(76 x 200)
W	WINDOW	4'0" x 4'0"	(122 x 122)
W1	WINDOW	3'0" x 3'0"	(91 x 91)
V	VENTILATOR	21'6" x 21'0"	(76 x 61)

AREA DETAILS

	SQ. FT.	SQ. M.
PLOT AREA	1020	94.88
PLINTH AREA		
PRO. G.F. AREA	480	44.65
PRO. F.F. AREA	480	44.65
PLOT COVERAGE	47.1	F.O.I: 0.4

COLOUR: PROPOSED
 BOUNDARY

S. SIVAJOTHI., D.C.B., (AMIE)
 Consulting Engineer and Licensed Surveyor,
 LICEN. METROPOLITAN DEVELOPMENT AUTHORITY
 AMBATTUR MUNICIPALITY
 RES:- 2/11050, MOGAFFAIR WEST,
 J.W. NAGAR, MADRAS 600 050.

OWNER: P. Ambalage